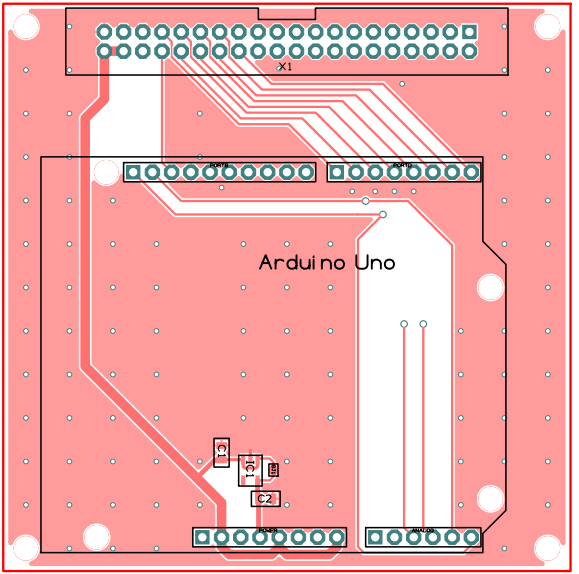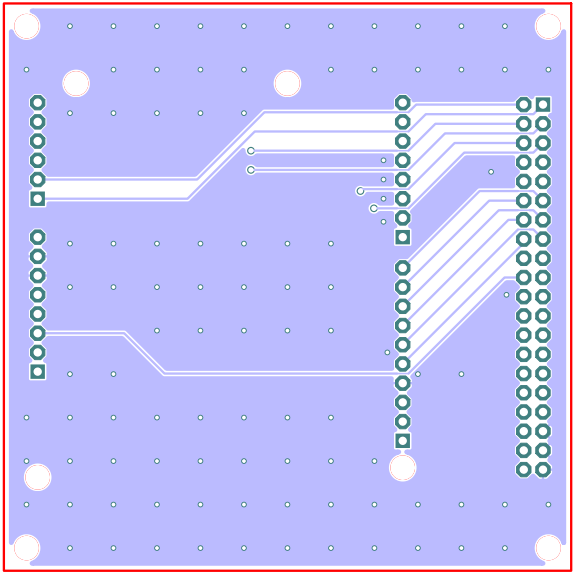
X1
Arduino Uno
C1
C2